

VICINITY MAP

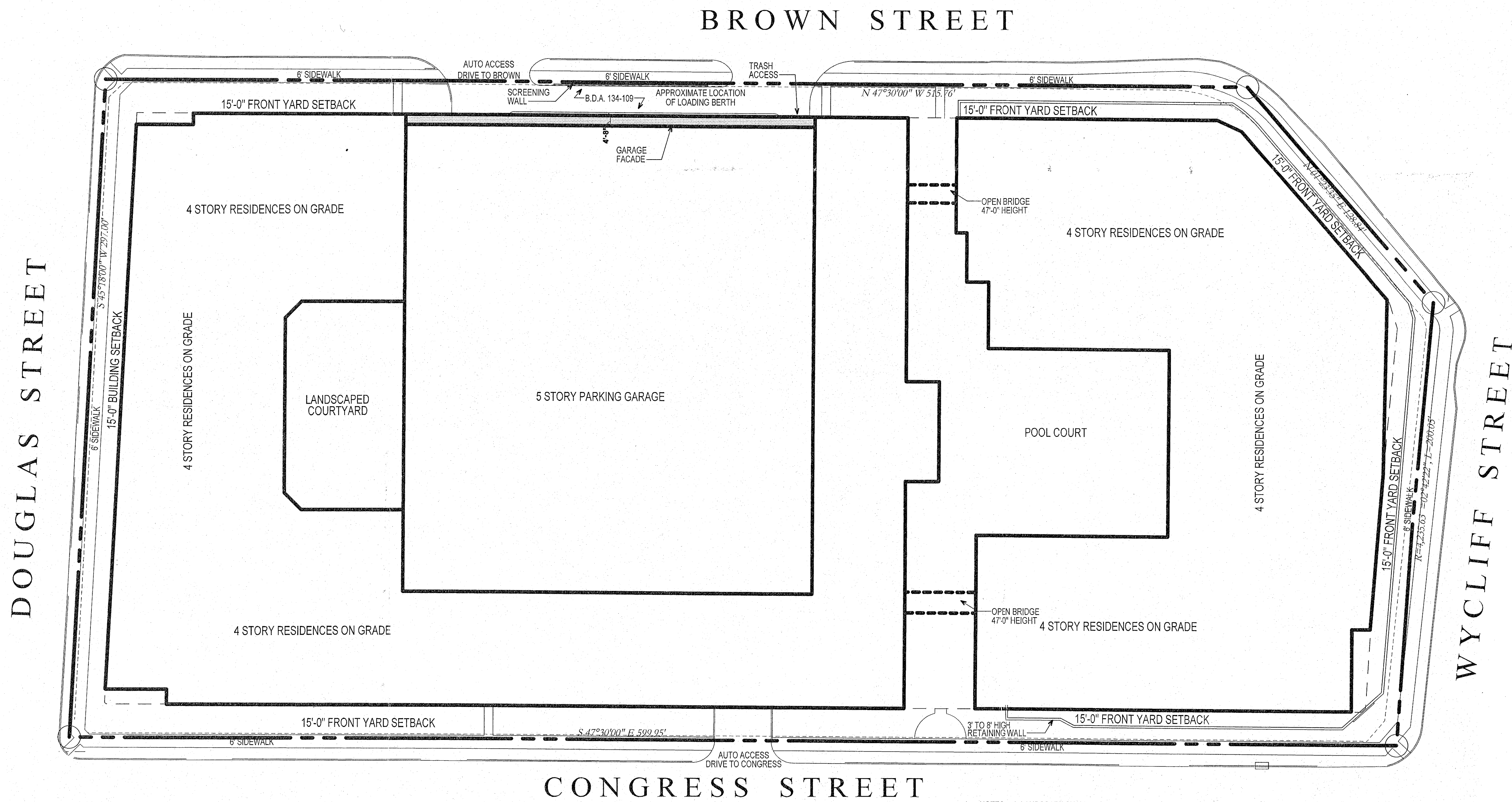
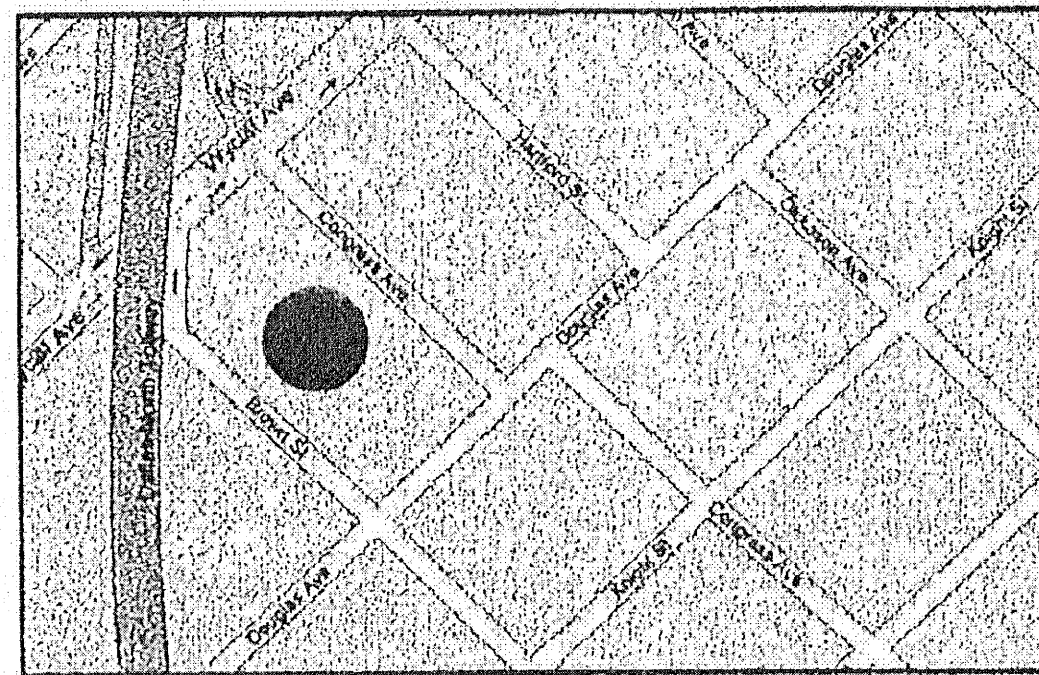

APPROVED BY CITY PLAN COMMISSION  
 IN ACCORDANCE WITH THE PROVISIONS OF  
 SECTION 51-4.702 OF THE DALLAS DEVELOPMENT  
 CODE.  
 DATE: 09/11/14  
 PLANNED DEVELOPMENT SUBDISTRICT NO. 80  
 PLANNED DEVELOPMENT DISTRICT NO. 113  
 FILE NO. 167-214

LOT AREA = 174,510 SQ. FT.  
 BUILDING AREA = 117,959 SQ. FT.  
 COURTYARD AREA = 27,208 SQ. FT.  
 PERIMETER LANDSCAPE AREA = 29,346 SQ. FT.  
 BUILDING COVERAGE = 67.59%  
 301 TOTAL DWELLING UNITS  
 BUILDING 'A' HEIGHT = 59'-6"  
 BUILDING 'B' HEIGHT = 59'-6"  
 PARKING GARAGE HEIGHT = 53'-8" TO TOP OF PARAPET  
 PARKING PROVIDED 541 CARS

NOTES: 1. LANDSCAPE SHALL MEET OR EXCEED PD-193 REQUIREMENTS  
 2. ALL TRASH SHALL BE COLLECTED AND HANDLED IN PARKING STRUCTURE

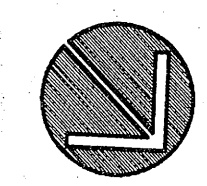

AURA WYCLIFF - DEVELOPMENT PLAN  
 SCALE: 1" = 30'-0"

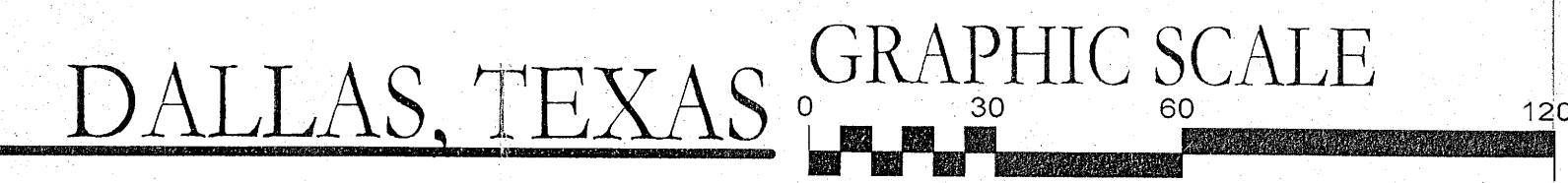

Copyright:  
 © 2014 by Womack+Hampton  
 Architects, L.L.C. All rights reserved.  
 The arrangements depicted herein  
 are the sole property of WHA, L.L.C.  
 and may not be reproduced in any  
 form without written permission.

Project No.  
 12004

Drawn By:  
 ISSUE DATE: 09/11/14  
 SITE PLAN SUBMITTAL

ISSUE FOR PERMIT:

ISSUE FOR CONSTRUCTION:

Revisions:

AURA WYCLIFF  
 DALLAS, TEXAS  
 TRG TRINSGIC  
 RESIDENTIAL GROUP

Womack+Hampton  
 ARCHITECTS, L.L.C.  
 4311 Oak Lawn Ave., Suite 50  
 Dallas, Texas 75219  
 Phone: (214) 252-9000  
 Fax: (214) 252-9060

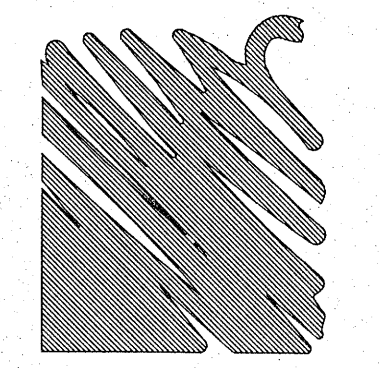

Sheet Number:  
**A1.1**  
 DEVELOPMENT  
 PLAN

PLOT DATE: 10/9/2014 PLOT TIME: 8:48 AM PATH NAME: H:\2000\12004 Trinic Wycliff\Backups\Prelim Development Plans\12004-Development Plan.dwg